

BOOST STONE

General: Boost Stone takes the range of concrete colours found in the Boost series and replicates them into a stone collection with the subtle variations of mottled natural stone. These warm collection of porcelain stoneware provides a modern elegance to any residential or commercial environment - and with amazing durability & density.

Applications: All commercial and residential applications for both floor and wall. Create various edge detailing & laminations for steps, pool surrounds / copings, as well as custom internal & external designs.

IVORY

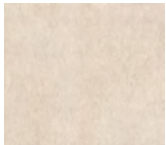

CREAM

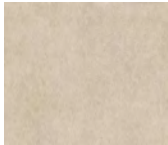

CLAY

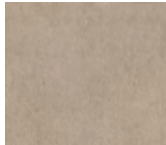

TAUPE

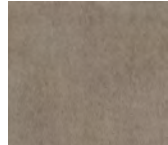

TOBACCO



WHITE

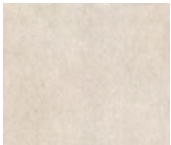

PEARL

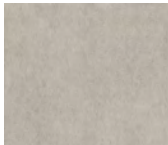

GREY

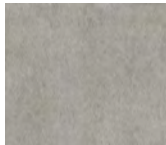

SMOKE

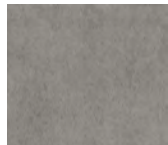

TARMAC

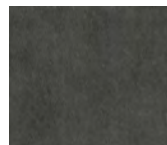

Origin: Italy

Availability: Matte
1200 x 1200 x 9mm 600 x 600 x 9mm
600 x 1200 x 9mm 300 x 600 x 9mm

6mm Slabs Matte
1200 x 2780 x 6mm*

*Special production can be produced to meet P3 requirements for these slabs

Grip
600 x 1200 x 9mm
300 X 600 X 9mm

Paver Grip in 20mm (White, Cream, Clay, Grey & Tarmac ONLY)
1200 x 1200 x 20mm
600 x 1200 x 20mm
600 x 600 x 20mm

Type: Full colour body

Appearance: Stone

Production: Pressed & Rectified porcelain

Technical: Fire and Frost Resistant
Chemical and Stain Resistant
Water porosity – less than 0.05%
Scratch resistant

Slip Resistance: Matte 9mm : P3

Matte 6mm : Special production can be produced to meet P3 requirements for these slabs

Grip 9mm : P5

Paver Grip 20mm : P5

Ivory - bathroom with decor + Habitat vanity



Taupe floor and Clay walls + Habitat vanity



Cream & Tobacco living room floor

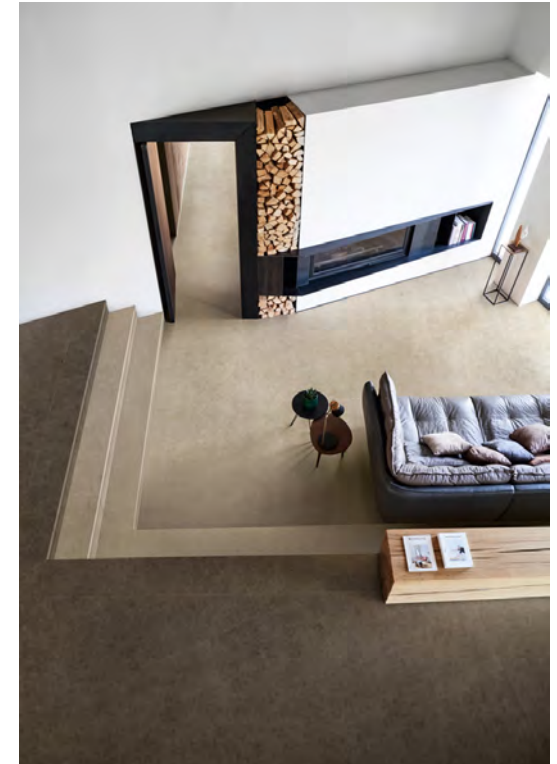

Smoke - bathroom floors & wall + Habitat vanity



Grey - patio floor and walls



Ivory - Hexagon



Pearl - living room



Ivory - floors & walls

