

# FITWALL - Decorative Panels



**General:** Fitwall®: the revolution in decorative wall panels of mineral origin. Taking inspiration from nature and a commitment to the environment, these large format decorative panels have been developed with reduced resins and a high mineral content. This not only offers excellent resistance and durability, but also a more sustainable and environmentally friendly option in the creation of beautiful walls.

Fitwall® is also defined by its natural aesthetics and its ability to perfectly recreate volumes and textures of realistic materials, such as wood, concrete, terracotta and fabrics. Designed for vertical wall cladding and furnishings in both commercial and residential projects. Fitwall is also suitable for installation on ceilings and horizontal cladding as non-functional decorative elements.



- Fitwall Properties:**
- • Mineral composition: mineral-based, with reduced resins, making it a sustainable product.
  - • Easy installation: no need for specialist equipment to assemble or work with it.
  - • Aesthetics and design: natural inspiration for a unique design.
  - • Fire resistance: it is highly fire resistant thanks to its composition, making it an excellent material for commercial and residential spaces.
  - • Easy cleaning: it does not absorb liquids.
  - • Lightweight: the weight of the panels ranges from 6 to 10 kg/m<sup>2</sup>, depending on the model.
  - • Flexibility: it can be fitted to all types of walls, including curved ones.
  - • Cutting options: Fitwall® can be cut to fit any space.
  - • Repairable: the filler used for the joints can also be used to repair any potential imperfections, maintaining the original appearance of the panel.

|            |                             |  |  |
|------------|-----------------------------|--|--|
| Origin:    | Spain                       |  |  |
| Proposals: | CONCRETE series:<br>Wave    | COLOURS:<br>White Sand<br>Ocre Sand<br>Grey Sand                       | SIZES AVAILABLE:<br>1295 x 2590 mm<br>1295 x 3290 mm |
|            | Arco                        | White Sand<br>Ocre Sand<br>Grey Sand                                   | 1185 x 2590 mm<br>1185 x 3290 mm                     |
|            | Rolling                     | White Sand<br>Ocre Sand<br>River Sand<br>Velvet Black                  | 1295 x 2590 mm<br>1295 x 3290 mm                     |
| Proposals: | COTTO series:<br>Mattonella | COLOURS:<br>White Clay<br>Paglierino<br>Bruciato<br>Rosato<br>Anticato | SIZES AVAILABLE:<br>1145 x 2595 mm<br>1145 x 3265 mm |
|            | Mattoni                     | Rosso<br>Crudo<br>Antracite<br>Bianco Solido                           | 1300 x 3220 mm                                       |
|            | WOOD series:<br>Doghe       | COLOURS:<br>Roble Natura<br>Nogal Americano<br>Roble Murano            | SIZES AVAILABLE:<br>1285 x 2590 mm<br>1285 x 3290 mm |
| Proposals: | STONE series:<br>Mur        | COLOURS:<br>Rock White<br>Rock Cream                                   | SIZES AVAILABLE:<br>1290 x 3260 mm                   |

CONCRETE series & colours:

WAVE

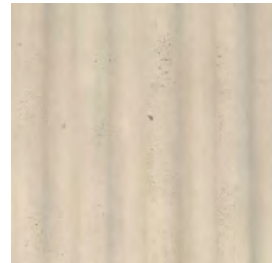

White Sand



Ocre Sand



Grey Sand



WAVE wall in bespoke colour

ARCO



White Sand

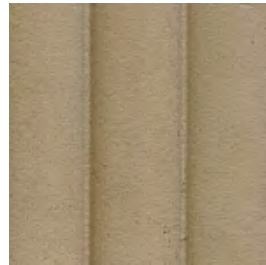

Ocre Sand

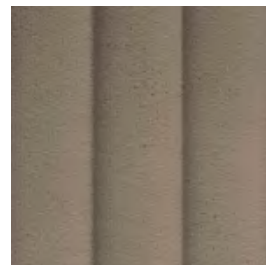

Grey Sand

ROLLING



White Sand

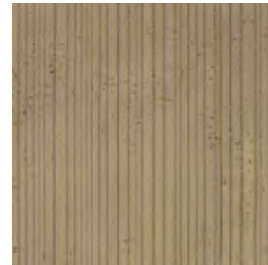

Ocre Sand



River Sand



Velvet Black

| Proposals: | CREATIVE series: | COLOURS:   | SIZES AVAILABLE:                 |
|------------|------------------|--|----------------------------------|
| Willow     |                  | Velvet Green<br>Velvet Blue<br>Velvet Black                            | 1285 x 2590 mm<br>1285 x 3290 mm |
| Palm       |                  | Mediterranean<br>Caribbean   | 1183 x 2532 mm<br>1183 x 3201 mm |
| Shades     |                  | White Sand<br>Vanilla Sand<br>Dark Sand                                | 1228 x 2520 mm<br>1228 x 3165 mm |
| OZ         |                  | White Clay<br>Mediterranean<br>Red Clay<br>Yellow Clay<br>Velvet Brown | 1230 x 3085 mm                   |

**Special NOTE:** Every Fitwall proposal can be supplied in plain white, so it can be painted by the end user to suit the project colour required.

**Composition:**

- 57% Alumina Trihydrate derived from Bauxite
- 29% PET Resin
- 12% Fibreglass
- 2% Oxides

**Fire Resistance:** B-s2, d0 classification = the material has limited fire contribution, minimal smoke generation, and no significant flaming particle fallout.

**Environment:** Fitwall® panels contain a 3% (PET) in their composition, coming mainly from recycled plastic waste, therefore committing to a more sustainable and environmentally friendly production.

Fitwall® Emissions classification is Class A+, certifying that these decorative panels do not release any volatile organic compounds that pose a threat to people.

COTTO series & colours:

MATTONI



Rosso



Crudo



Antracite



Bianco

MATTONELLA



Paglierino



Rosato



Anticato

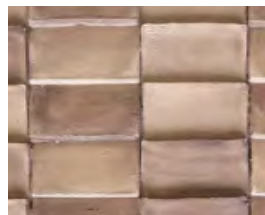

Bruciato



White Clay

WOOD series & colours:

DOGHE



Nogal Americano

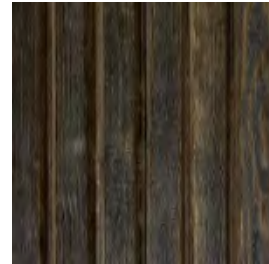

Roble Murano



Roble Natura

CREATIVE series & colours:

WILLOW

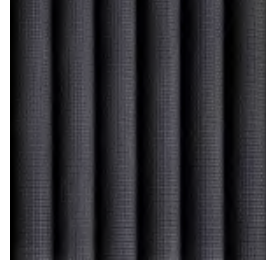

Velvet Black

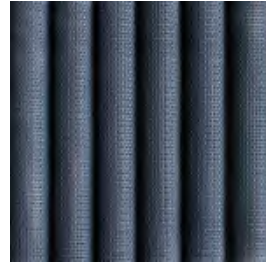

Velvet Blue

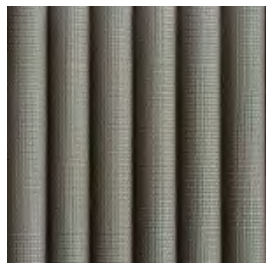

Velvet Green

PALM



Caribbean



Mediterranean

SHADES



White Sand



Dark Sand

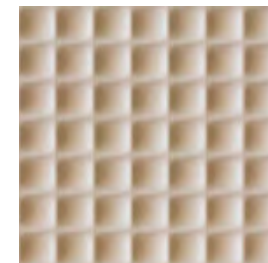

Vanilla Sand



MATTONELLA - Anticato wall



PALM - Caribbean wall



COTTO series & colours:

STONE series & colours:

OZ

MUR



Red Clay

Cream Rock



Yellow Clay

White Rock



White Clay



OZ - Yellow Clay cafe walls & facade



Mediterranean



PALM - Caribbean wall



Velvet Brown



ARCO - White Sand wall



WILLOW - Black Velvet reception cladding



DOGHE - Nogal Americano spa wall



OZ - White Clay restaurant walls



MATTONELLA - White Clay restaurant walls



SHADES - White Sand bed head wall